

Process Building Long Section

1:100

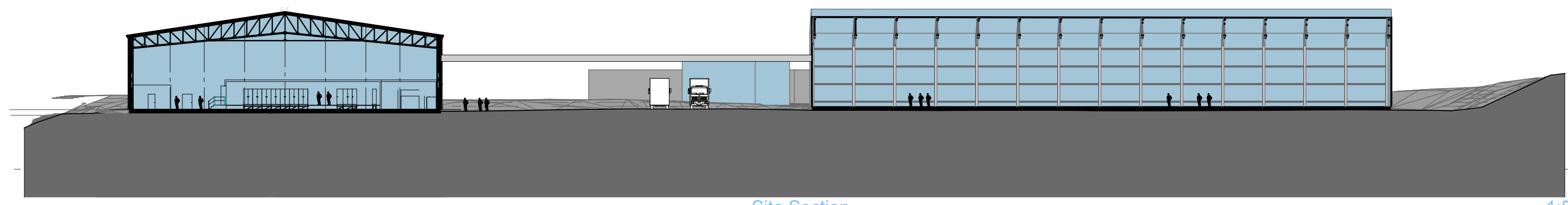

Site Section

1:500



Site Section

1:200

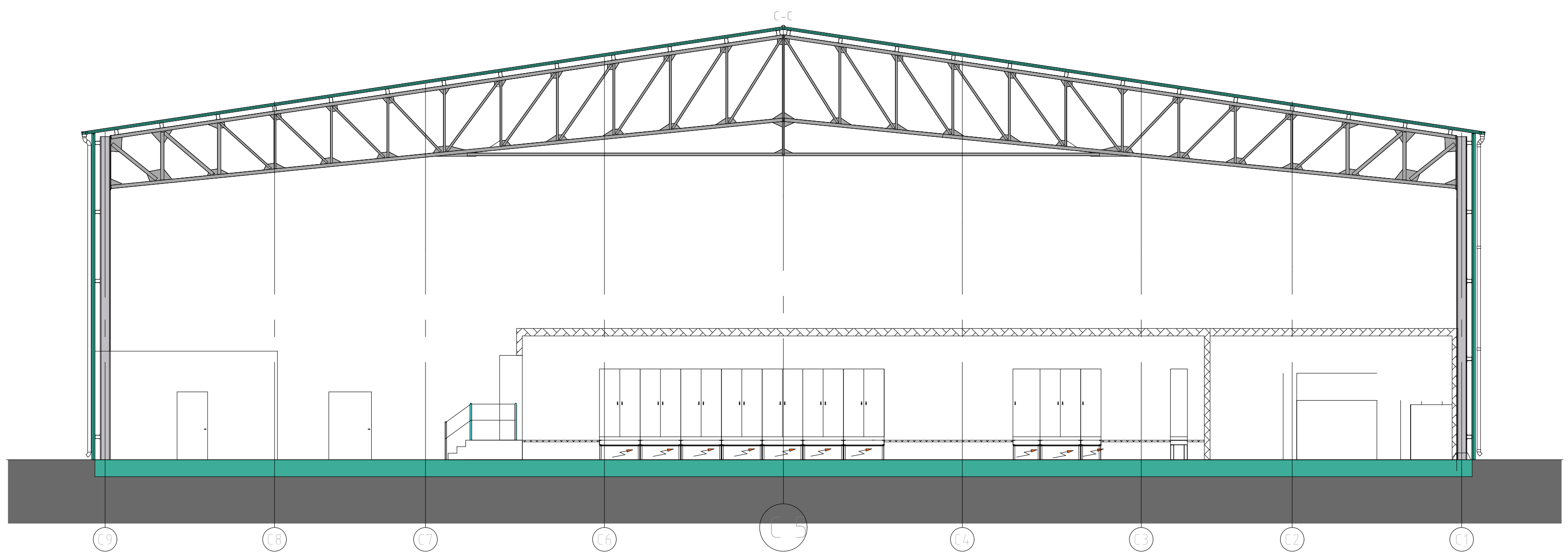

Process Building Section

1:100

Notes:
 Do not scale from drawings. Figured drawings only to be taken from this drawing. All dimensions are to be checked on site before work is carried out. If in doubt, ask.
 All dimensions are in millimetres unless otherwise stated.
 This drawing must be read in conjunction with all other architects detail drawings, schedules and specifications.
 Any discrepancies to be notified in writing to Architect immediately.
 Refer to Engineers' drawings for all structural information.
 All building works to comply in all respects to current Building Standards for country in which site is located.
 All electrical work to be carried out in accordance with the latest edition of the Institute of Electrical Engineers Regulations and to the approval of the Local Authority.
 All drainage work to be carried out in consultation with the Local Authority Inspectors and to be tested to the satisfaction of the Local Authority.
 This drawing must not be copied in whole or in part without prior written permission of ICDP Ltd



Moorpark House, 11 Orton Place, Glasgow, G51 2HF 0141 445 3974
 info@icdparchitects.com www.icdparchitects.com

PROJECT
 TYRE PROCESSING PLANT
 UNIT 2, LYON ROAD, LINWOOD INDUSTRIAL ESTATE, LINWOOD.
 CLIENT
 SSH RECYCLING LTD.

DATE	DRAWN	SCALE	PAPER SIZE
Jan 2021	WS WJF	as shown	A1

NAME:
 Scheme 1 - Proposed Sections

PROJECT	ORIGINATOR	ZONE	LEVEL	TYPE	ROLE	NUMBER
GW633-ICDP						1009

STATUS:	SUITABILITY DESCRIPTION:
REVISION:	REVISION DESCRIPTION: